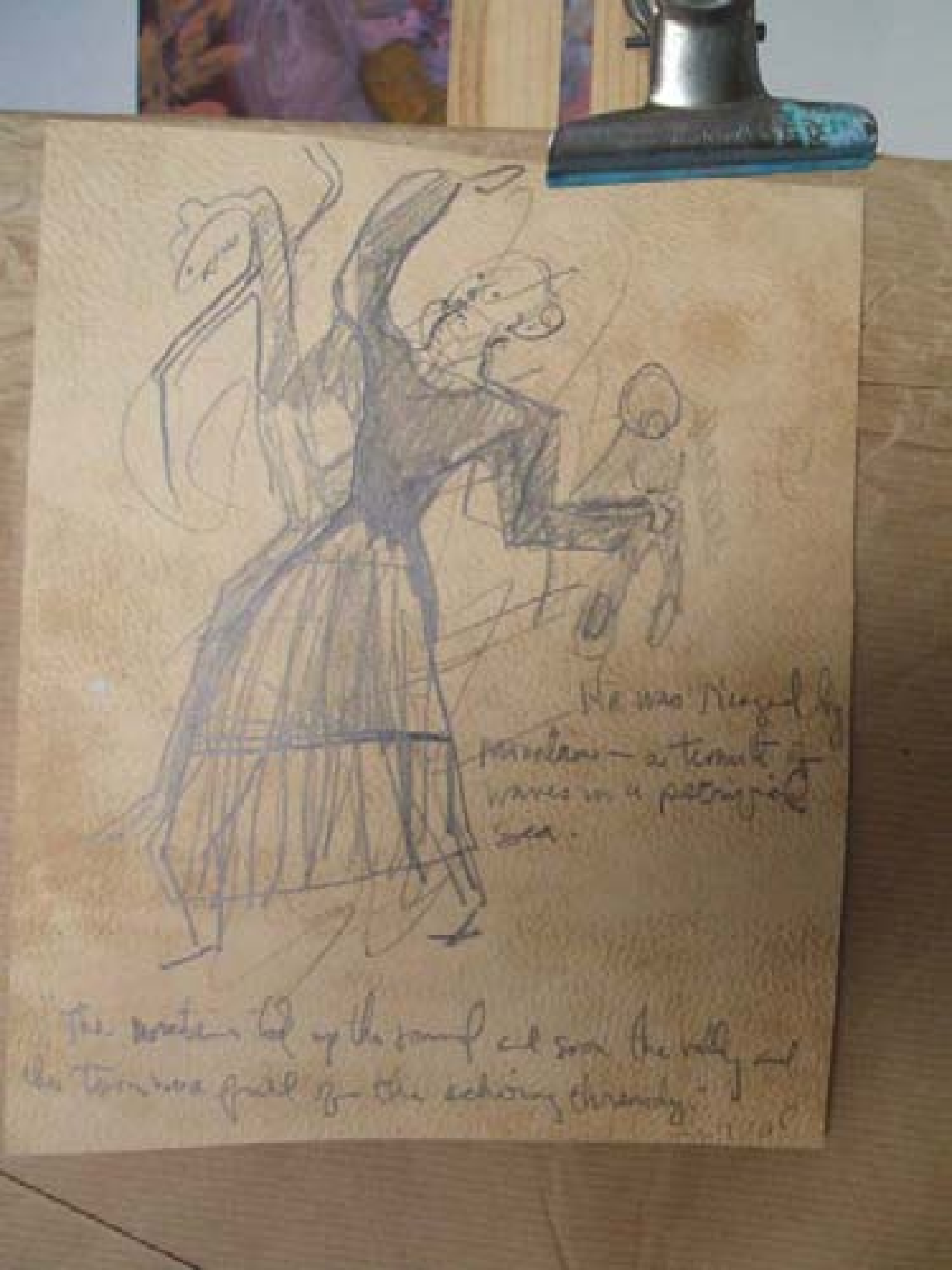
He was Nurtured by
mountains — as termite
waves in a passionate
sea.
The waters of the sound all soon the valley and
the terrible grail of the echoing chrysalis.